ISO 9001-2015
Certified Company

Seaplast®
BUILT TO LAST

SI-1210-PTPS4L4E

Top View

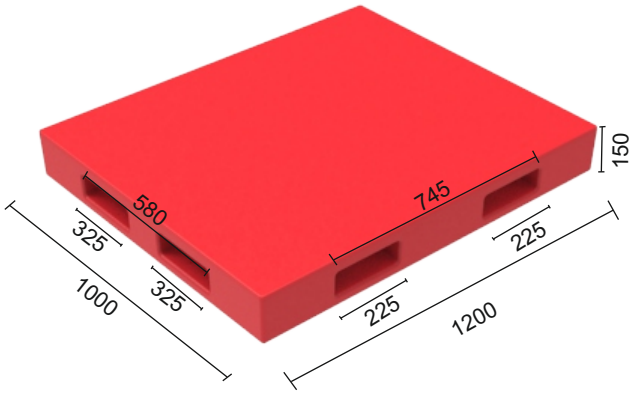

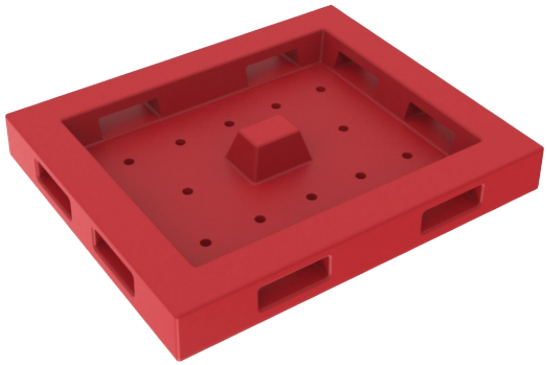

Bottom View

SI-1210-PTPS4L4E

Model Name	SI-1210-PTPS4L4E		
Dimensions (LWH)	1200 x 1000 x 150		
Description	Plain Top , Puff and Steel 4 Leg, Four way Euro Entry		
Fork Entry Side	ALL SIDE		
Load	**Static**	**Dynamic**	**Racking**
	✓	✓	✓

Load bearing capacity

In Kg.

Loads	Option-A	Option-B	Option-C
Static	2000 Kg	3000 Kg	4000 Kg
Racking	1000 Kg	1500 Kg	2000 Kg
Dyanamic	500 Kg	1000 Kg	1500 Kg

Available Varient

Option-1	PE + PUR
Option-2	PE + Steel Reinforcement + PUR

Colors Available*:

Dealer/Distributor

Seaplast (India) Pvt. Ltd.

Reg. Office: B-212, Ratnaakar Nine Square, Opp. Keshavbaug Party Plot, Mansi Road Vastrapur, Ahmedabad - 380 015, Gujarat, India. CIN No : U25201GJ1996PTC031114
Tel: +91 79 4007 3880, Email: sales@seaplastindia.com, Website: www.seaplastindia.com

Factory Address: Survey No: 1658, B/H Gayatri Temple, Gandhinagar - Mansa Road Mansa, Gujarat, India, 382 845. Tel No : +91 2763 272 873 / 271 158

North India Depot: Block A-134 & 135, Sena Nagar, Dhulkot, Ambala City - 134 003 Haryana, India. Tel: +91 72 9415 5120, Email: ambala.depot@seaplastindia.com

Toll Free: 1800 123 55 8585

*Terms and Condition Apply